FUTEK
19 Morgan, Irvine, CA 92618 USA
www.futek.com

test and measurement software

SENSIT

Table of Contents

Installation Overview 1
Operating Systems 1
Prerequisites 1
Microsoft .NET Desktop Runtime 10.0 or higher 1
FTDI D2XX Direct Drivers 2.12.36.20 or higher 1
Prerequisite Setup Wizard 2
Prerequisites 3
Installing Prerequisites 4
Extracting FTDI CDM Drivers 5
Device Driver Installation Wizard 6
License Agreement 7
Completing the Device Driver Installation Wizard 8
SENSIT® Test and Measurement Setup Wizard 9
End-User License Agreement 10
Select Installation Folder 11
Ready to Install 12
Installing SENSIT® 13
Completing the SENSIT® Setup Wizard 14
Release Information 15
Copyright 15
Disclaimer 15
Contact Information 15

Installation Overview

This installation guide outlines all the necessary steps to install SENSIT® Test and Measurement.

Operating Systems

SENSIT® Test and Measurement is intended for use with one of the following Windows operating systems.

- Windows 11
- Windows 10

Prerequisites

SENSIT® Test and Measurement requires the following prerequisites to be installed. The installation wizard will automatically prompt the user to install the prerequisites if they are not already installed.

Microsoft .NET Desktop Runtime 10.0 or higher

Microsoft .NET Desktop Runtime 10.0 or higher can be downloaded from the manufacturer's website.
https://dotnet.microsoft.com/en-us/download/dotnet/10.0

FTDI D2XX Direct Drivers 2.12.36.20 or higher

FTDI D2XX Direct Drivers 2.12.36.20 can be downloaded from the manufacturer's website.
https://ftdichip.com/drivers/d2xx-drivers/

Prerequisite Setup Wizard

Click **Next** to continue.

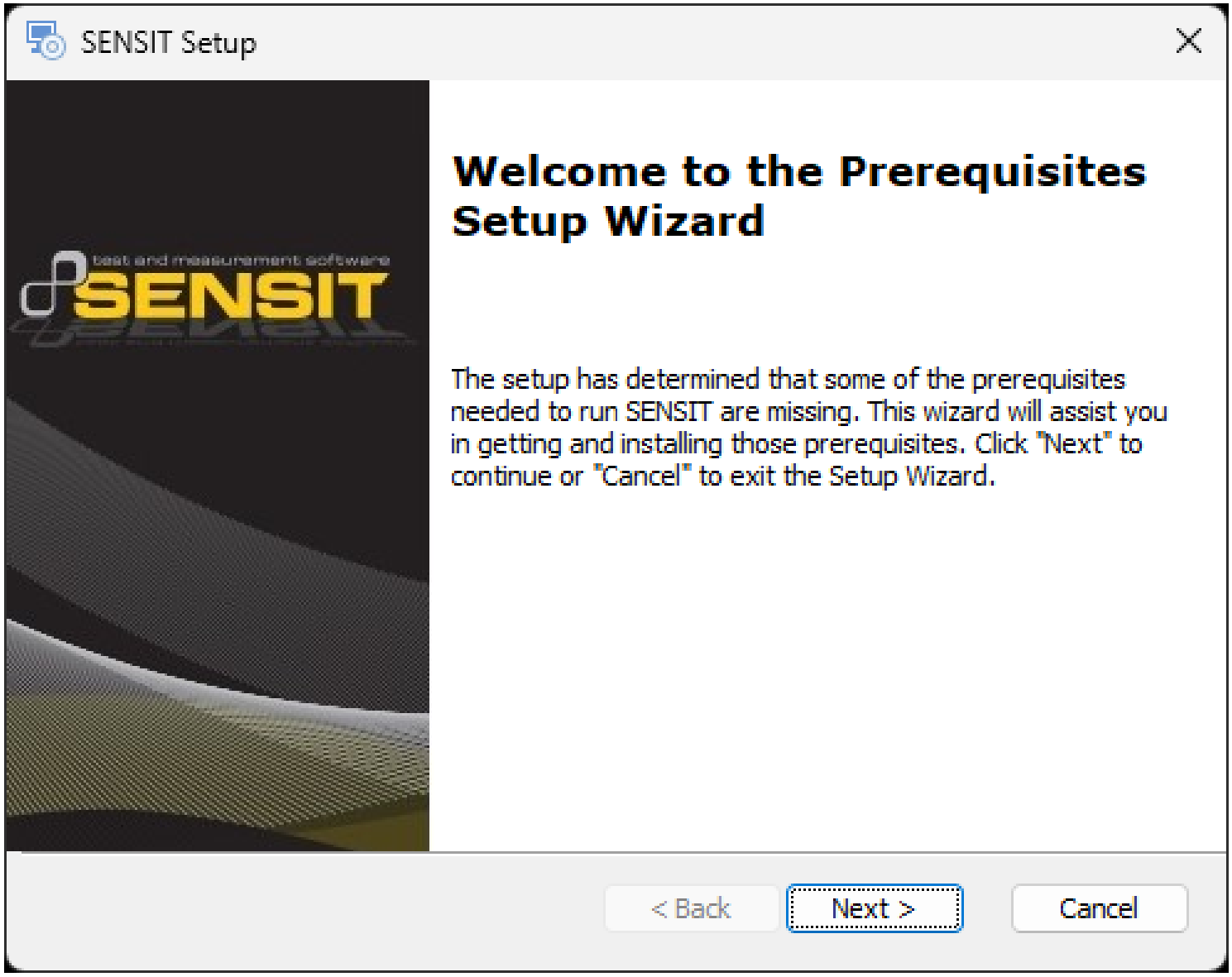

Prerequisites

Select all the prerequisites.
Click **Next** to continue.

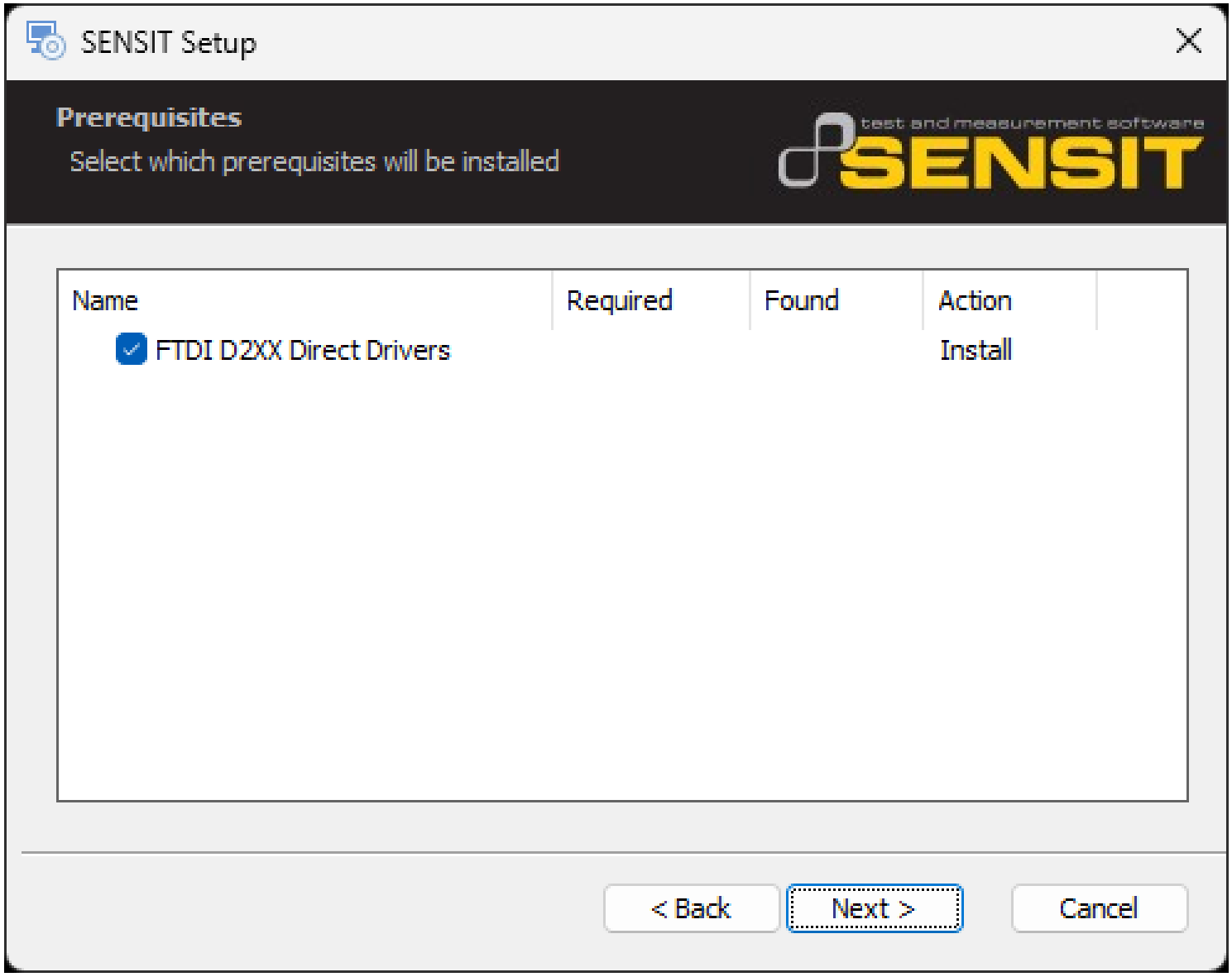

Installing Prerequisites

Prerequisites will be installed.

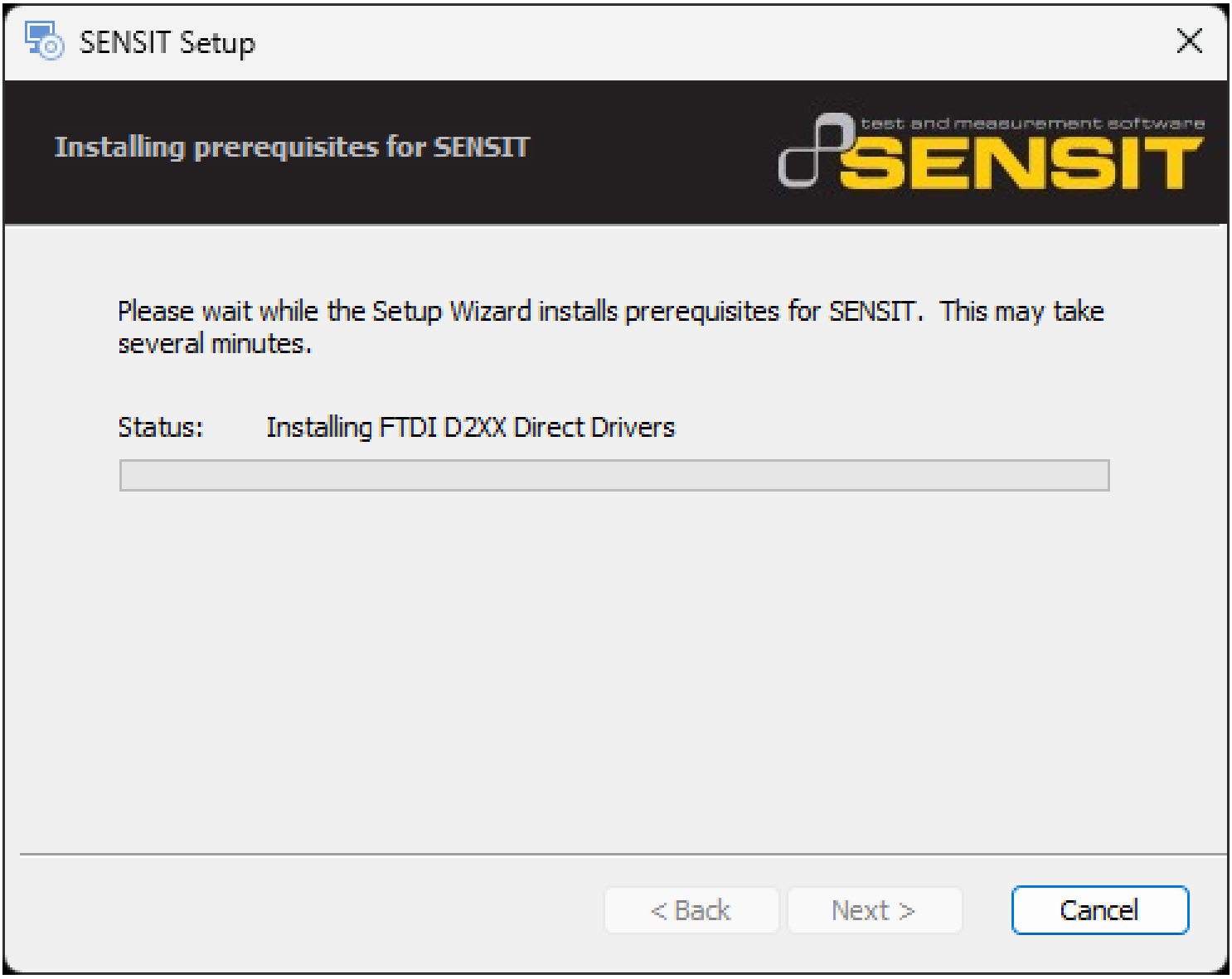

Extracting FTDI CDM Drivers

The FTDI CDM Drivers dialog will appear.
Click **Extract**.

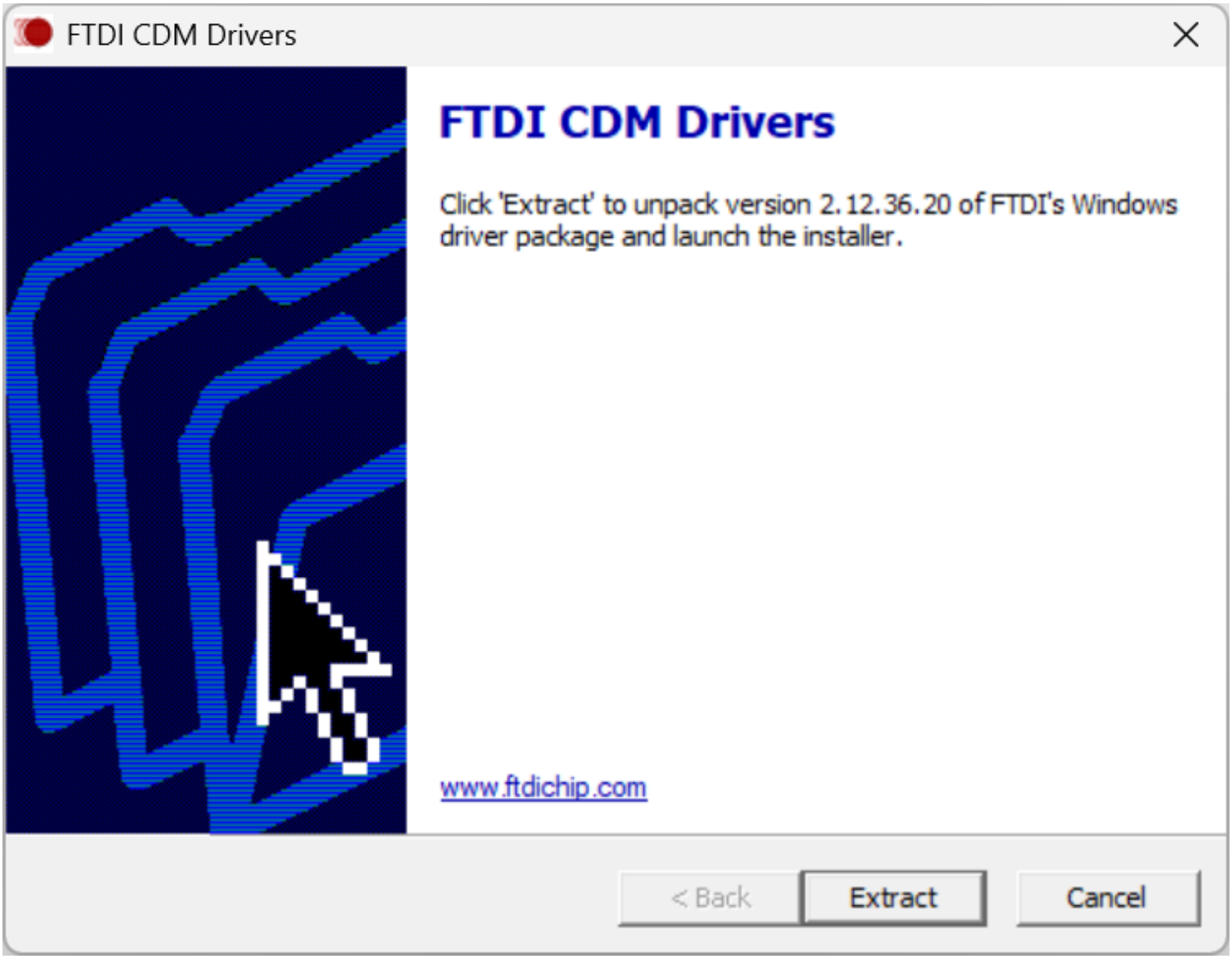

Device Driver Installation Wizard

Click **Next** to continue.

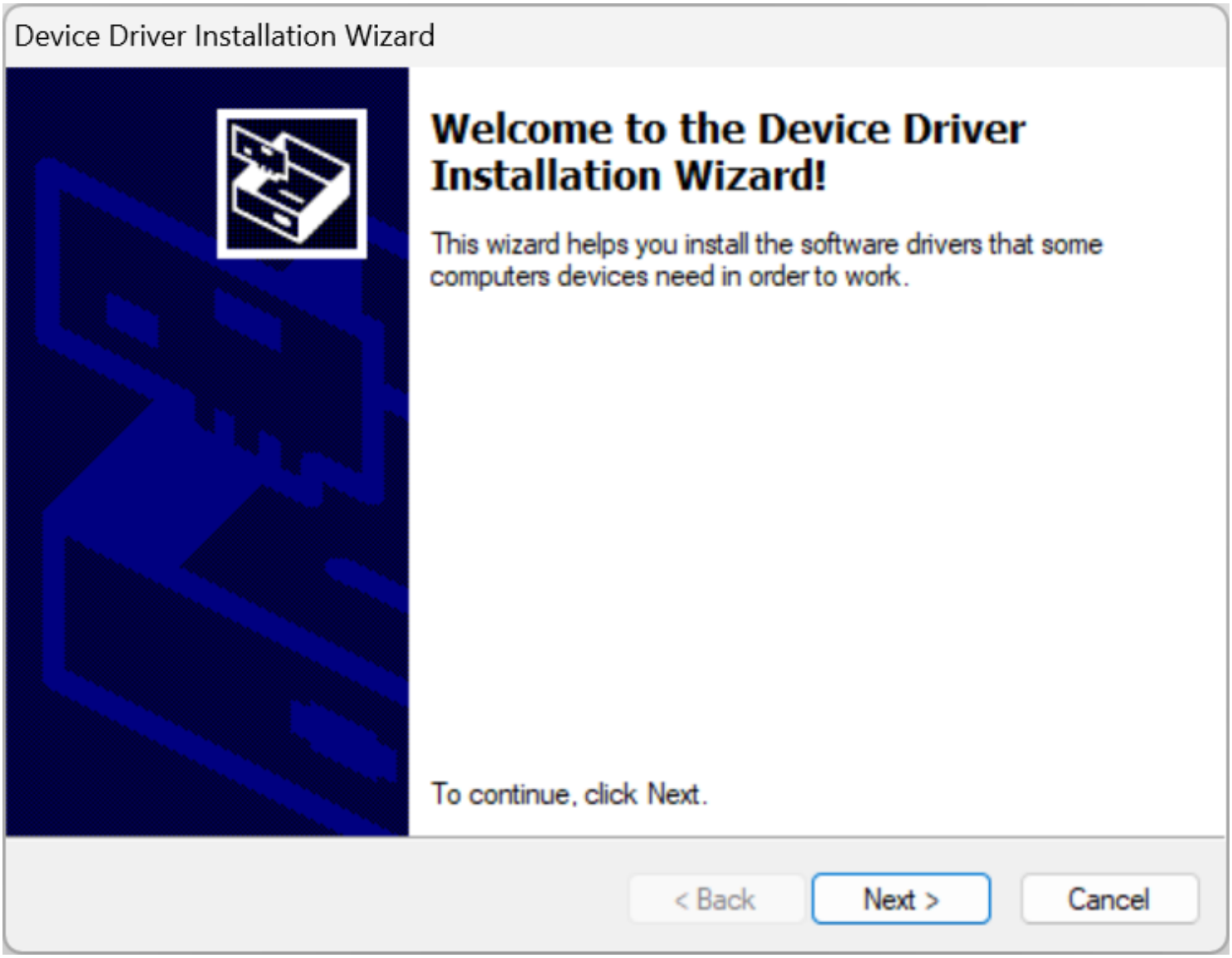

License Agreement

Select **I accept this agreement**.
Click **Next** to continue.

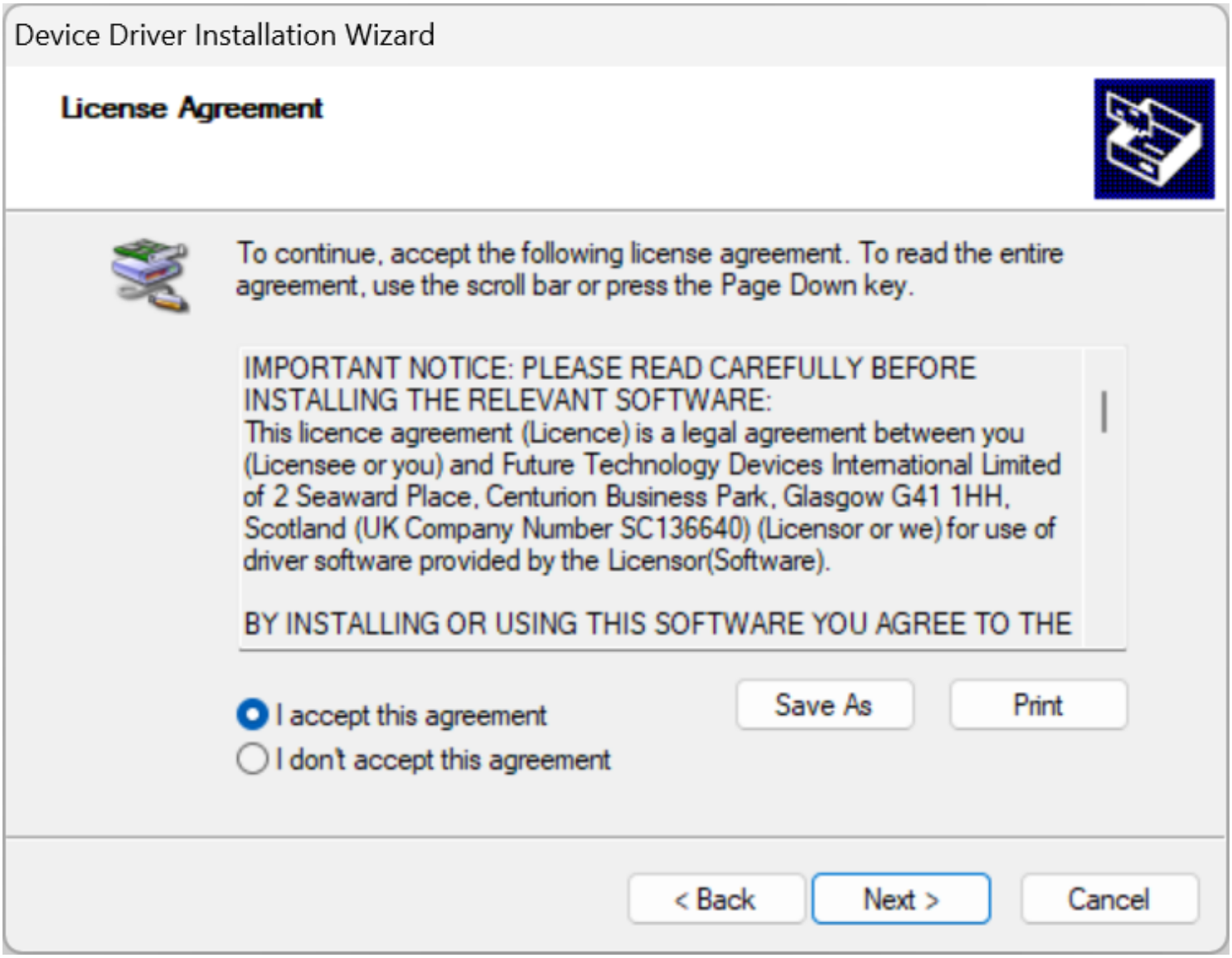

Completing the Device Driver Installation Wizard

Click **Finish**.

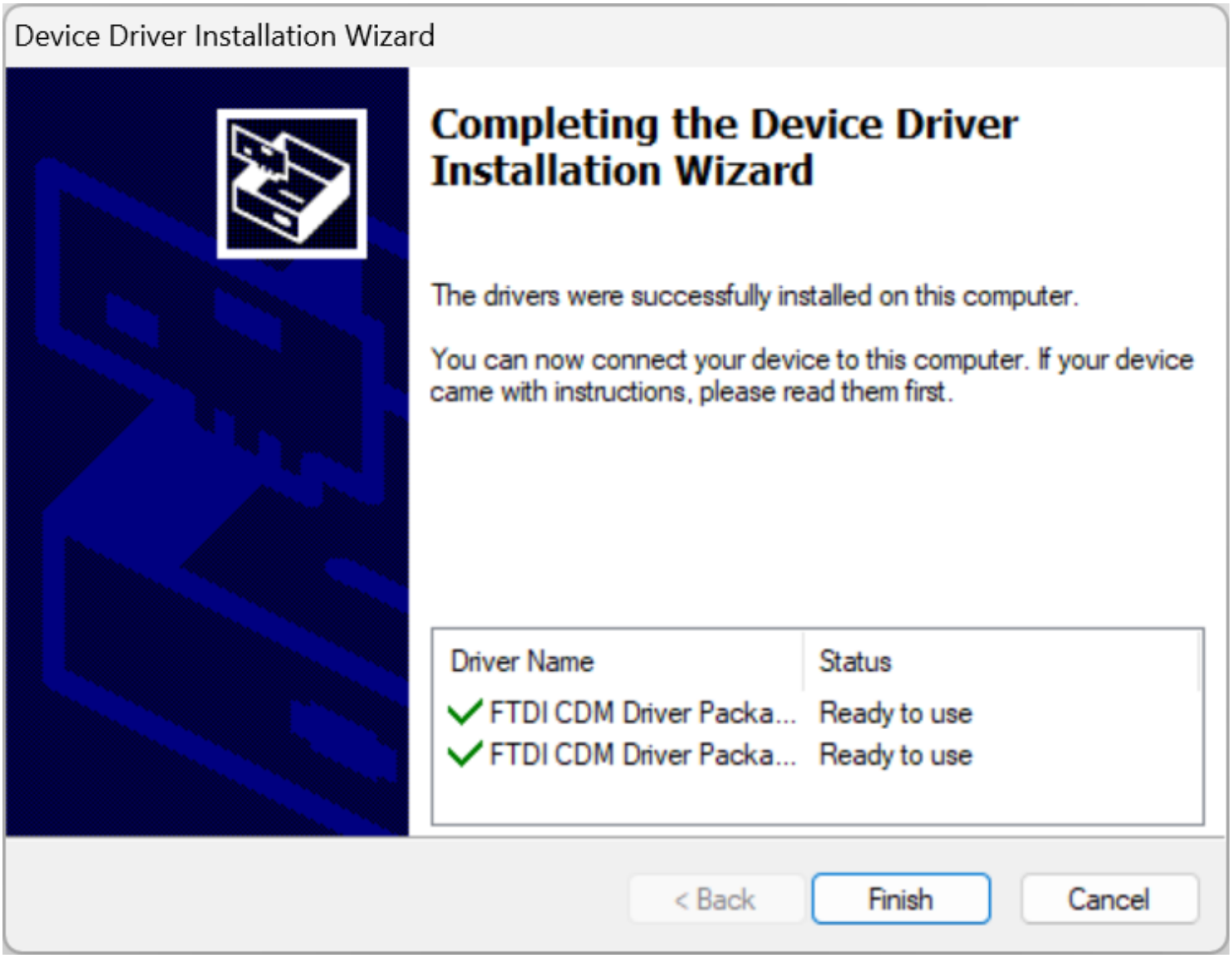

SENSIT® Test and Measurement Setup Wizard

Click **Next** to continue.



End-User License Agreement

Select **I accept the terms in the License Agreement.**
Click **Next** to continue.

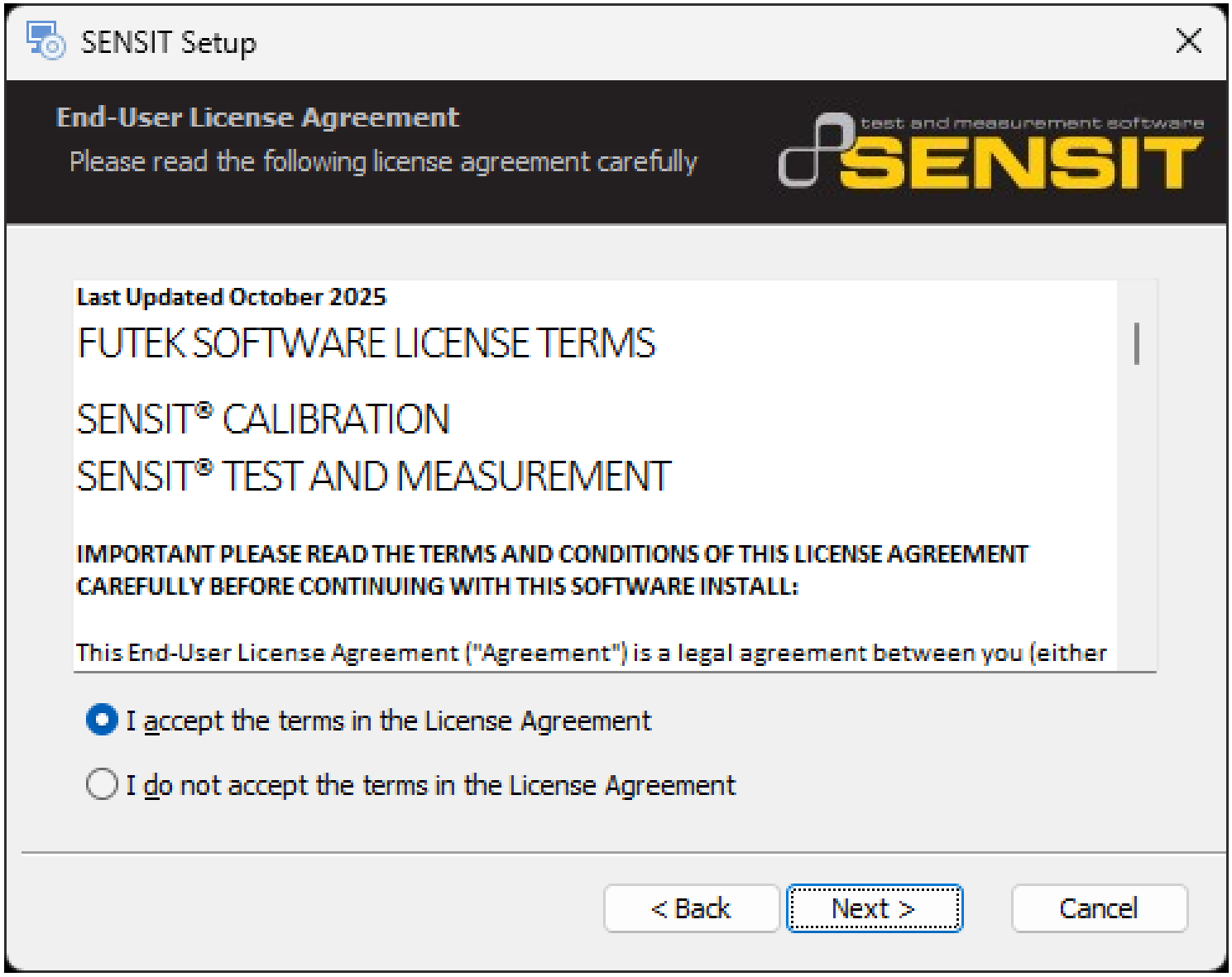

Select Installation Folder

Click **Next** to continue.

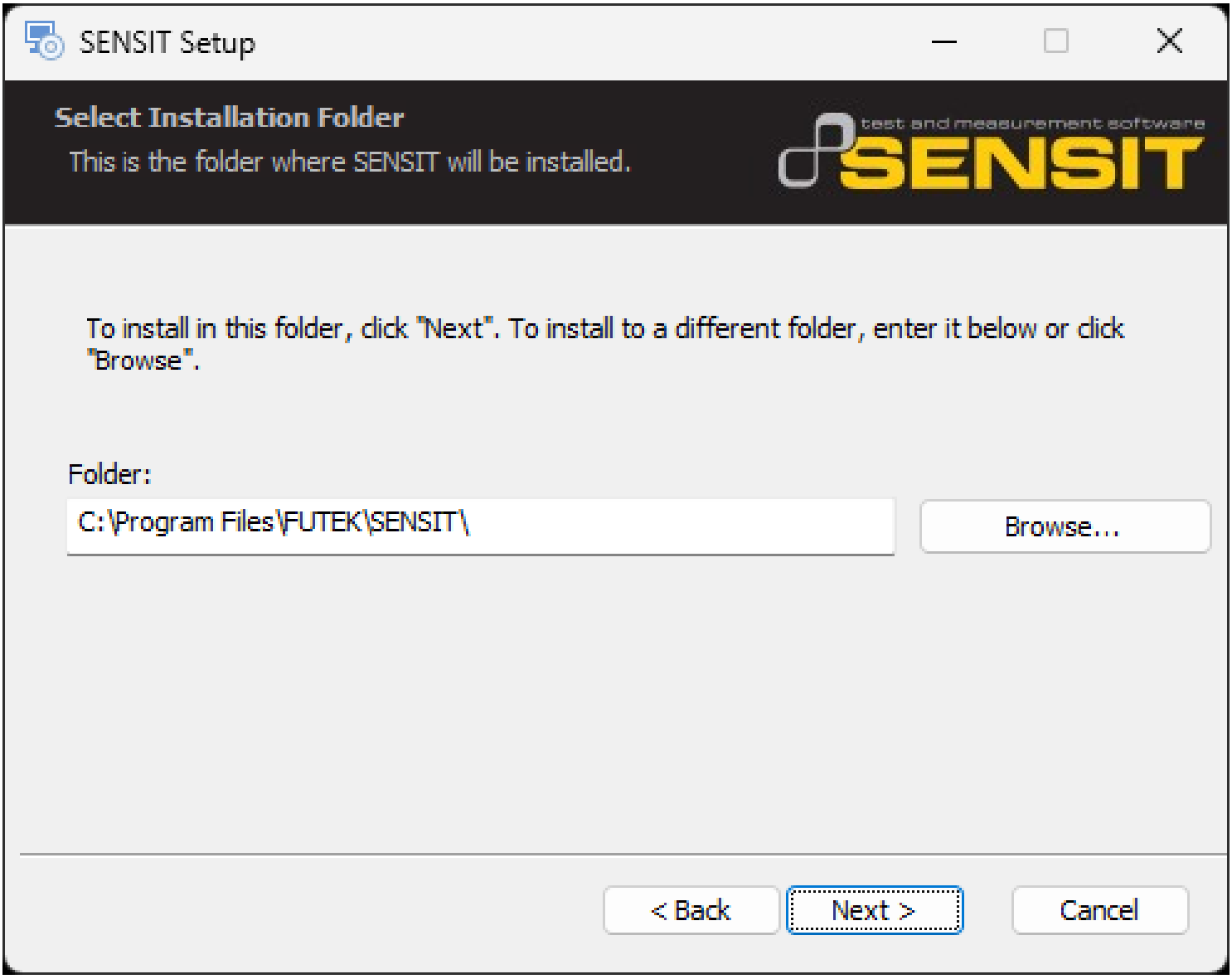

Ready to Install

Click **Install** to begin the installation.

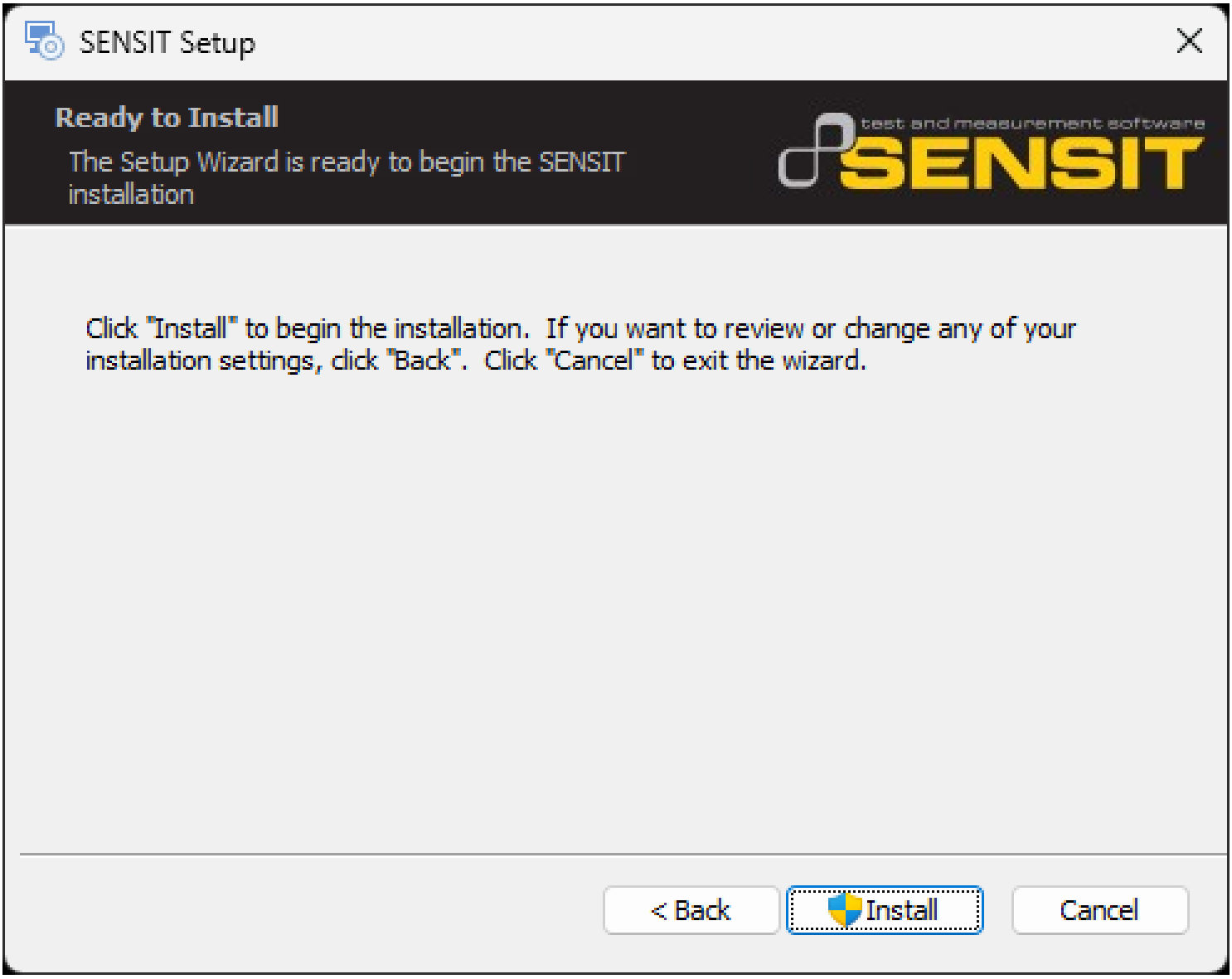

Installing SENSIT®

Wait for the wizard to finish.

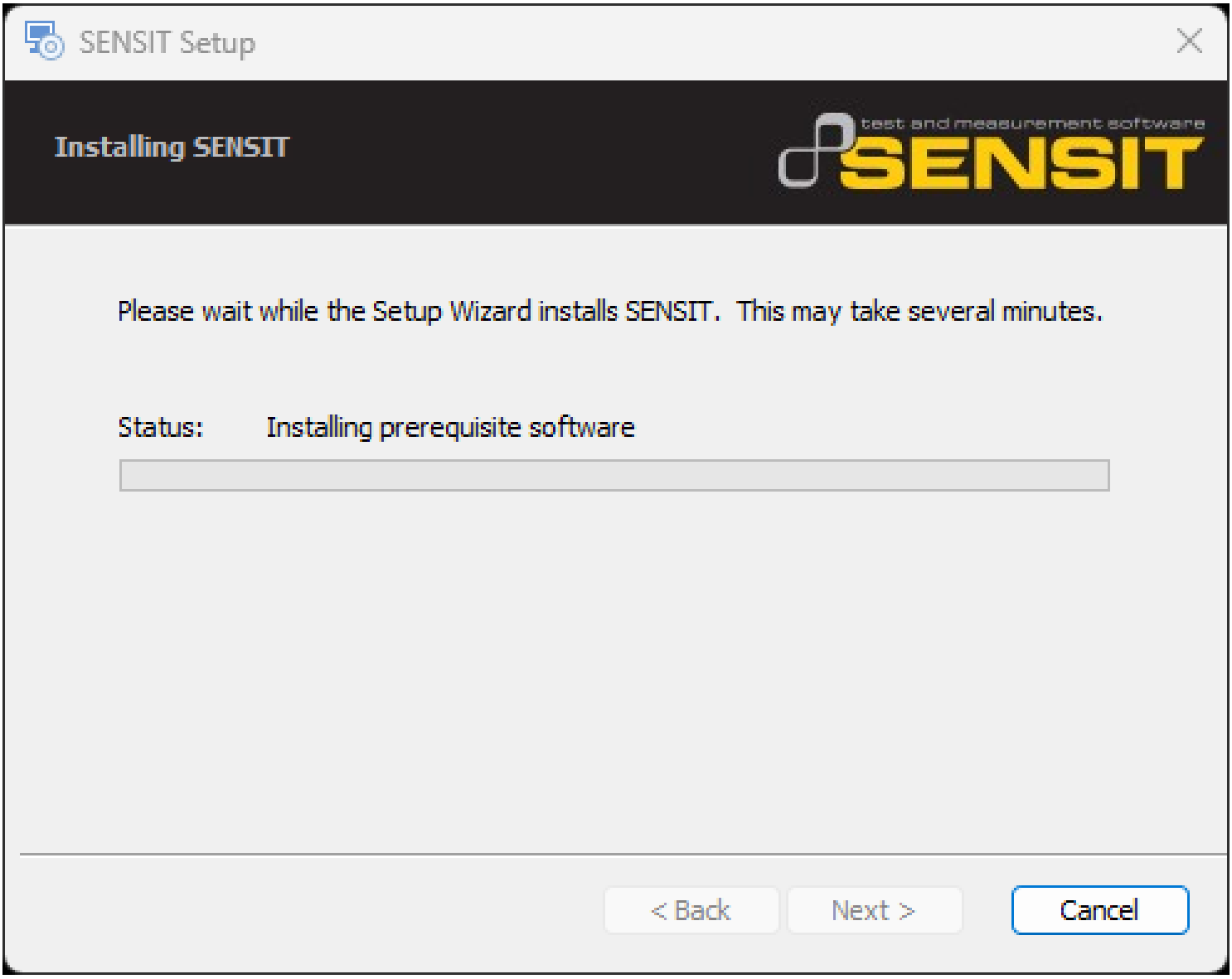

Completing the SENSIT® Setup Wizard

Click **Finish** to exit the Setup Wizard.

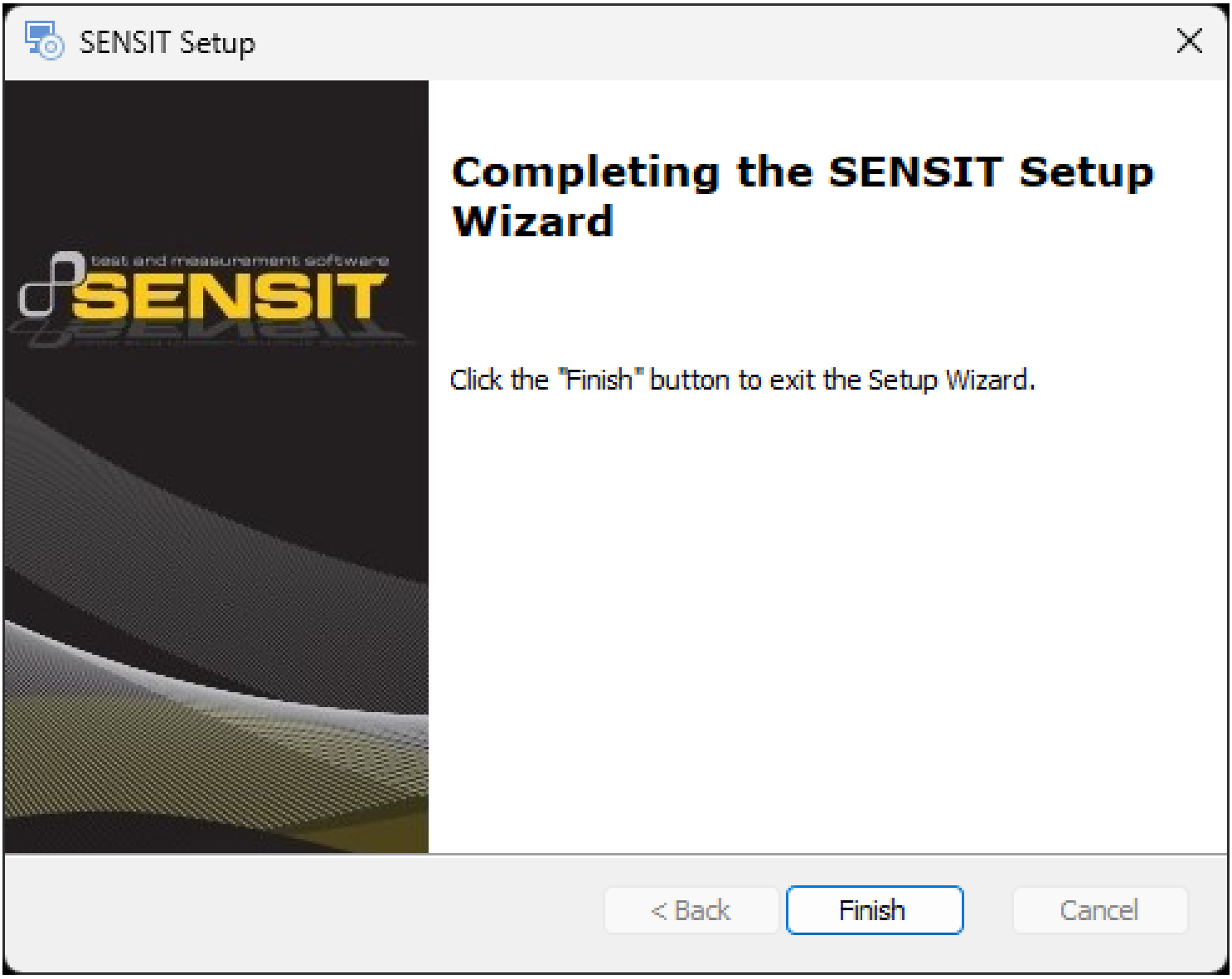

Release Information

SENSIT® 4.0 Installation Guide – Released August 2026

Copyright

© 2026 FUTEK Advanced Sensor Technology, Inc. All rights reserved.

Disclaimer

Neither the whole nor any part of the information contained in, or the product described in this manual, may be adapted, or reproduced in any material or electronic form without the prior written consent of the copyright holder.

This product and its documentation are supplied on an as-is basis and no warranty as to their suitability for any particular purpose is either made or implied.

This document provides preliminary information that may be subject to change without notice.

Contact Information

FUTEK Advanced Sensor Technology, Inc.

Headquarters
19 Morgan
Irvine, CA 92618

Business hours:
7 am – 5 pm Pacific

Phone: (949) 465-0900
Email: futek@futek.com
Website: www.futek.com